

- NOTES:**
- EXISTING CONDITIONS BASE PLAN (TOPOGRAPHICAL SURVEY PREPARED BY GREENBERG & COWI, INC. SHEETS 1018 AND 2 OF 2, DATED 1-23-81 REVISED 4-19-82.)
 - VERTICAL DATUM BASED ON MARYLAND INSTRUMENTAL AREA TRAMIT AUTHORITY VERTICAL DATUM (U.S.C. & G.S. 1989 NEAR SEA LEVEL DATUM). THE VERTICAL DATUM IS .70 FT. HIGHER THAN THE DISTRICT OF COLUMBIA ENGINEERING DEPARTMENT DATUM.
 - REFER TO ELECTRICAL & MECHANICAL DWGS FOR DESIGN & DIMENSIONS. REFER TO NEW ELECTRICAL & MECHANICAL DWGS.
 - REFER TO ARCHITECTURAL DWGS FOR DETAILS REGARDING EGRESS PROTECTION.
 - EXISTING UTILITIES LOCATED IN AREA SHOWN ON THESE PLANS. BUILDINGS THAT WILL BE REMOVED OR RELOCATED SHALL BE IDENTIFIED BY THE CONTRACTOR'S OFFICE.
 - REFER TO SPECIFICATION FOR DETAILS REGARDING SEPARATION OF WATER AND GASE SYSTEMS.

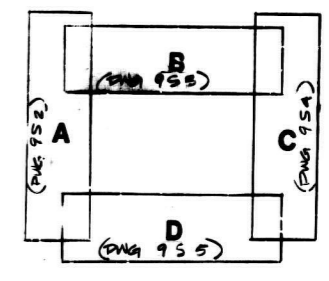

KEY PLAN

ORL # 2329123

LEGEND:

EXISTING	NEW
W	WATER
SD	STORM DRAINAGE
S	SANITARY SEWER
E	ELECTRIC
CLW	CHILLED WATER
○	CATCH BASIN
○	VALVE W/MANHOLE
○	ABANDONED SERVICE
○	THROUST BLOCK
○	STRAN

ABBREVIATIONS:

DES - DEPARTMENT OF ENVIRONMENTAL SERVICES (DISTRICT OF COLUMBIA)
 DMH - DRAINAGE MANHOLE
 SMH - SANITARY MANHOLE
 SDM - STORM DRAINAGE FORCE MAIN
 SPM - SANITARY FORCE MAIN
 DMØ - DIAMETER
 Ø - DIAMETER
 EXIST - EXISTING
 T - THROUST BLOCK



1A	REVISION: NO.1	12-15-82
#	REVISION	Date
SHEPLEY BULFINCH RICHARDSON AND ABBOTT ARCHITECTS 200 COURT STREET BOSTON, MASSACHUSETTS 02108 (617) 552-1100		
Sloanathan Engineering Associates 1210 14th St. N.W. Washington, D.C. 20004		
APPROVED	ARCHITECTURAL	STRUCTURAL
APPROVED	Mechanical	Electrical
GENERAL SERVICES ADMINISTRATION PUBLIC BUILDINGS SERVICE - NATIONAL CAPITAL REGION		
UTILITY RELOCATION		
NAME	SMITHSONIAN / SOUTH QUADRANGLE	
ADDRESS	INDEPENDENCE AVE. & 14th STREET, S.W.	
CITY	WASHINGTON, D.C.	
DESCRIPTION	SEE AMEND SKETCH	
NUMBER	9 S 1	
DATE	12/15/82	
TYPE	REVISION	
CONSTRUCTION	3	