

1
H-402-EL

ENLARGED ELEVATION EAST
SCALE = 1:200

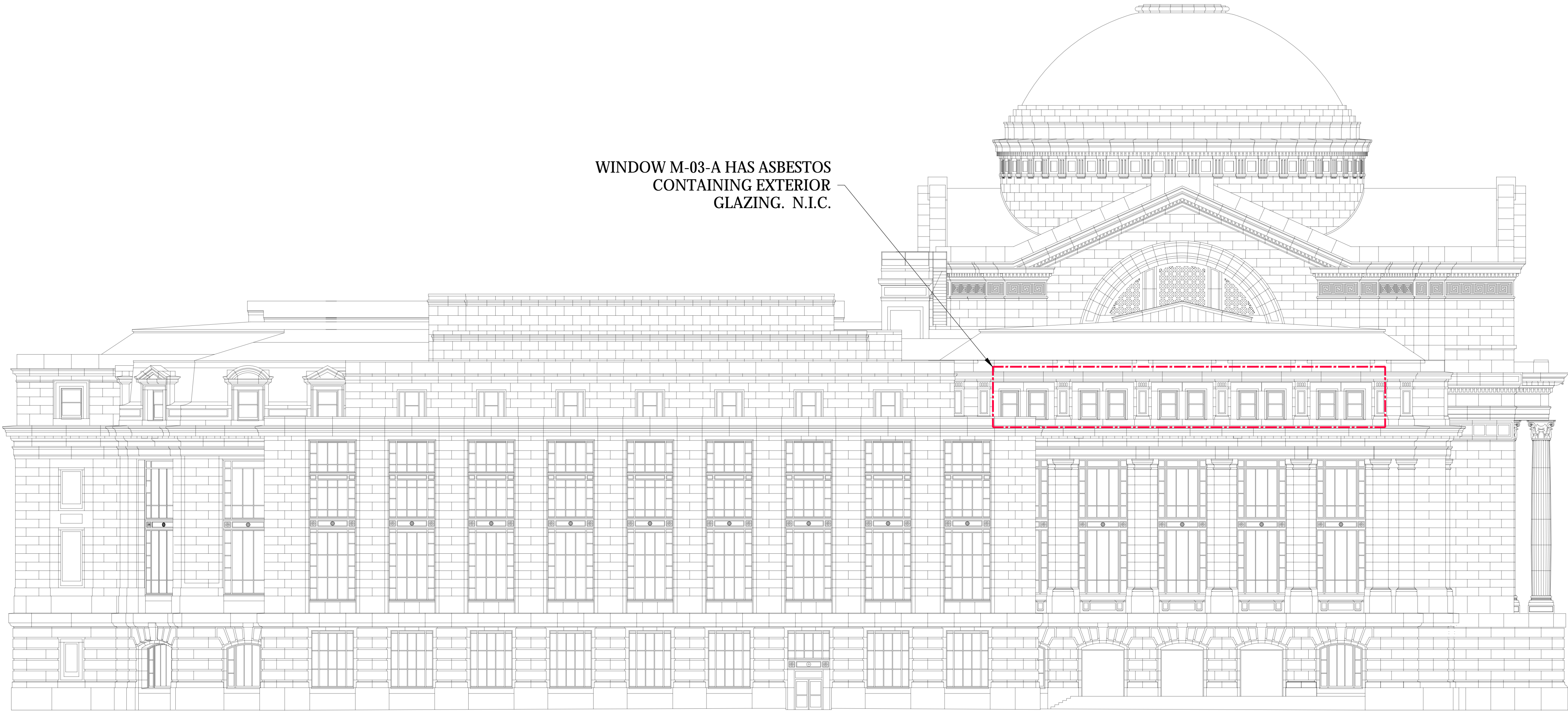

2
H-402-EL

ENLARGED ELEVATION WEST
SCALE = 1:200

NOTES

- A LIMITED HAZARDOUS MATERIALS ASSESSMENT OF THE NATIONAL MUSEUM OF NATURAL HISTORY WAS PERFORMED BY ARC ENVIRONMENTAL IN NOVEMBER AND DECEMBER 2023; CONTRACTOR SHALL REFER TO THE ASSOCIATED "PRE-ALTERATION HAZARDOUS MATERIAL SURVEY - PROVIDE BLAST PROTECTION AND REPAIR BUILDING WINDOWS" REPORT, DATED FEBRUARY 21, 2024, FOR DETAILS RELATED TO THE ASSESSMENT AND SUBSEQUENT ANALYTICAL DATA. THE PROVIDED DRAWINGS AND SPECIFICATIONS DETAILING THE SCOPE OF WORK FOR REMEDIATION AND ABATEMENT ARE BASED ON THE PROJECT SCOPE.
- IT IS THE INTENTION OF THIS PROJECT TO REMOVE ALL IDENTIFIED ASBESTOS-CONTAINING MATERIALS (ACMS) ASSOCIATED WITH THE WINDOWS FROM THE SITE; INTERIOR ACMS ARE NOT INTENDED TO BE ABATED BUT MAY REQUIRE LOCALIZED REMEDIATION TO FACILITATE WINDOW REPAIRS. CONTRACTOR SHALL REVIEW DRAWINGS AND APPLICABLE SPECIFICATIONS FOR APPLICABLE SCOPE DETAILS.
- ASBESTOS-CONTAINING MATERIALS (ACMS) HAVE BEEN IDENTIFIED WITHIN THE PROJECT AREA. CONTRACTOR SHALL COORDINATE WITH OTHER TRADES AS REQUIRED TO ENSURE WORKER SAFETY AND PROPER HANDLING, REMOVAL, AND DISPOSAL OF ACMS. REFER TO SPECIFICATION SECTIONS 02 82 00 FOR ADDITIONAL REQUIREMENTS.
- LEAD-BASED PAINT (LBP) AND LEAD-CONTAINING PAINT (LCP) HAVE BEEN IDENTIFIED WITHIN THE PROJECT AREA. IT IS ANTICIPATED THAT A LEAD RENOVATION PERMIT WILL BE REQUIRED FOR THIS PROJECT. LEAD COATINGS HAVE ALSO BEEN IDENTIFIED WITHIN THE PROJECT AREA. CONTRACTOR SHALL COORDINATE LEAD MANAGEMENT WITH OTHER TRADES AS REQUIRED TO ENSURE WORKER SAFETY. REFER TO SPECIFICATION SECTIONS 02 83 00 FOR ADDITIONAL REQUIREMENTS.
- NO ASBESTOS ABATEMENT ASSOCIATED WITH WINDOW COMPONENTS IS ANTICIPATED DURING PHASE I OF THIS PROJECT. IDENTIFICATION OF WINDOWS AFFECTED WITH ACM WITHIN THESE DRAWINGS IS FOR INFORMATIONAL PURPOSES.

- LEAD-BASED PAINT IS PRESENT IN THE FOLLOWING LOCATIONS:
- 4TH FLOOR, WEST WING PLASTER WALLS
 - NORTH STAIRWELL WINDOW SASH AND CASINGS (WOOD)
 - 3RD FLOOR WOOD WINDOW SASHES
 - EXTERIOR WOOD SASH, JAMB, SILL, CASING
 - EXTERIOR ALUMINUM SASH, DECORATIVE TRIM, JAMB, SILL

NMNH

PROVIDE BLAST PROTECTION & REPAIR BUILDING WINDOWS

FOR
CONSTRUCTION

GWWO, INC.
1215 EAST FORT AVENUE
LIBERTY BUILDING, SUITE 24
BALTIMORE, MD 21230
33330221DF0010120 /
33330223FF0010468

STAMP

KEY PLAN

GRAPHIC SCALE
1:200 4000 0 4000 8000

GRAPHIC SCALE(S)

DATE 12/05/2024	SUBMISSION 100% CONSTRUCTION DOCS
REVISION # DATE 1 04/28/25	REVISION DESCRIPTION BID ADDENDUM

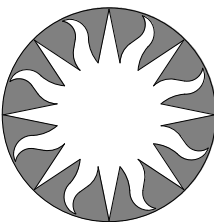

Smithsonian
Institution

Smithsonian Facilities
600 Maryland Avenue S.W. Suite 5001
Washington, DC 20024-2520

BUILDING NAME NMNH	ADDRESS 10TH & CONSTITUTION AVE. NW WASHINGTON, DC 20560
PROJECT TITLE PROVIDE BLAST PROTECTION & REPAIR BUILDING WINDOWS	SF PROJECT NUMBER 2200107
A/E PROJECT NUMBER 23033 2023.2706.0	DRAWING TITLE HAZARDOUS MATERIALS PLAN - ENLARGED ELEVATIONS EAST & WEST
WORKING STAFF DESIGNED BY DRAWN BY CHECKED BY	SK DL SK
SHEET NO. 26 of 27	H - 4 0 2 E L DISCIPLINE TYPE SEQUENCE DRAWING TYPE